

PLAN SHOWING THE PROPOSED DWELLING HOUSE FOR S. JAYARAMAN
 IN PLOT NO-10 MURTHY NAGAR LAYOUT IN S-NO 5/2, NO.135 ULLAGARAM VILLAGE
 SAIDAPET TALUK, CHENGALPATTU DISTRICT.
 SCALE 1"=6' (1:72)

12/3983/90
 13.3.90
 DEPTK 8/4

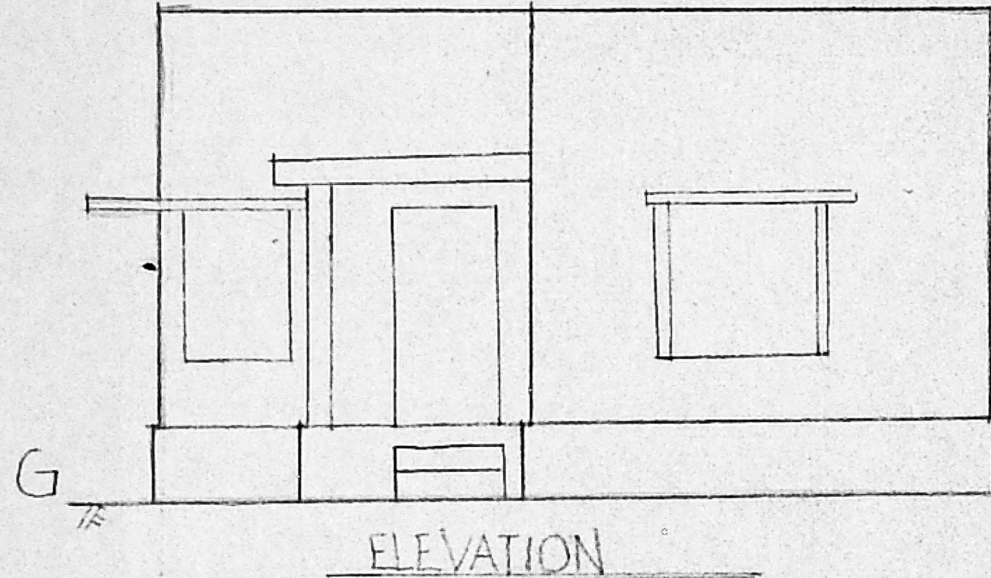

ELEVATION

Planning Permit No. A/574/90
APPROVED
 SUBJECT TO THE CONDITIONS IN THIS OFFICE LETTER.
 No. A/2/3983/90 dt 15.05.90
 S. Jayaraman
 FOR MEMBER SECRETARY
 MADRAS METROPOLITAN
 DEVELOPMENT AUTHORITY
 MADRAS - 600 008

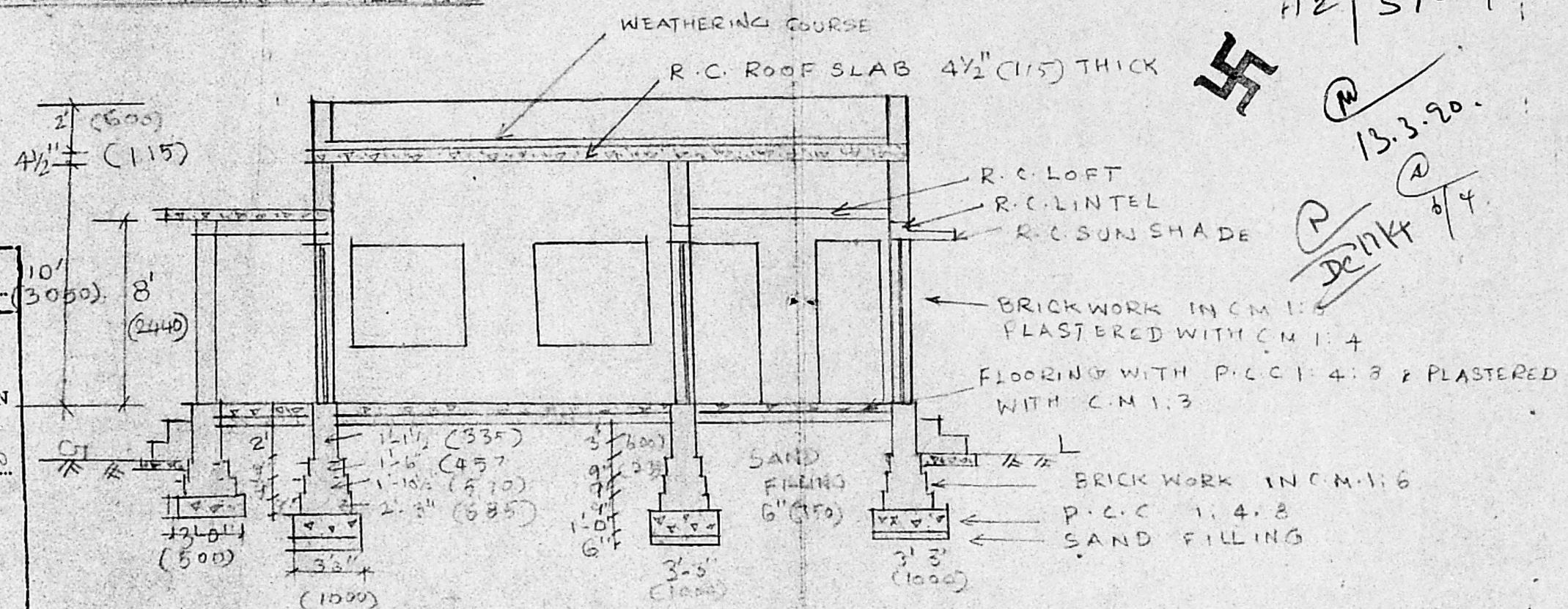

SECTION AA'

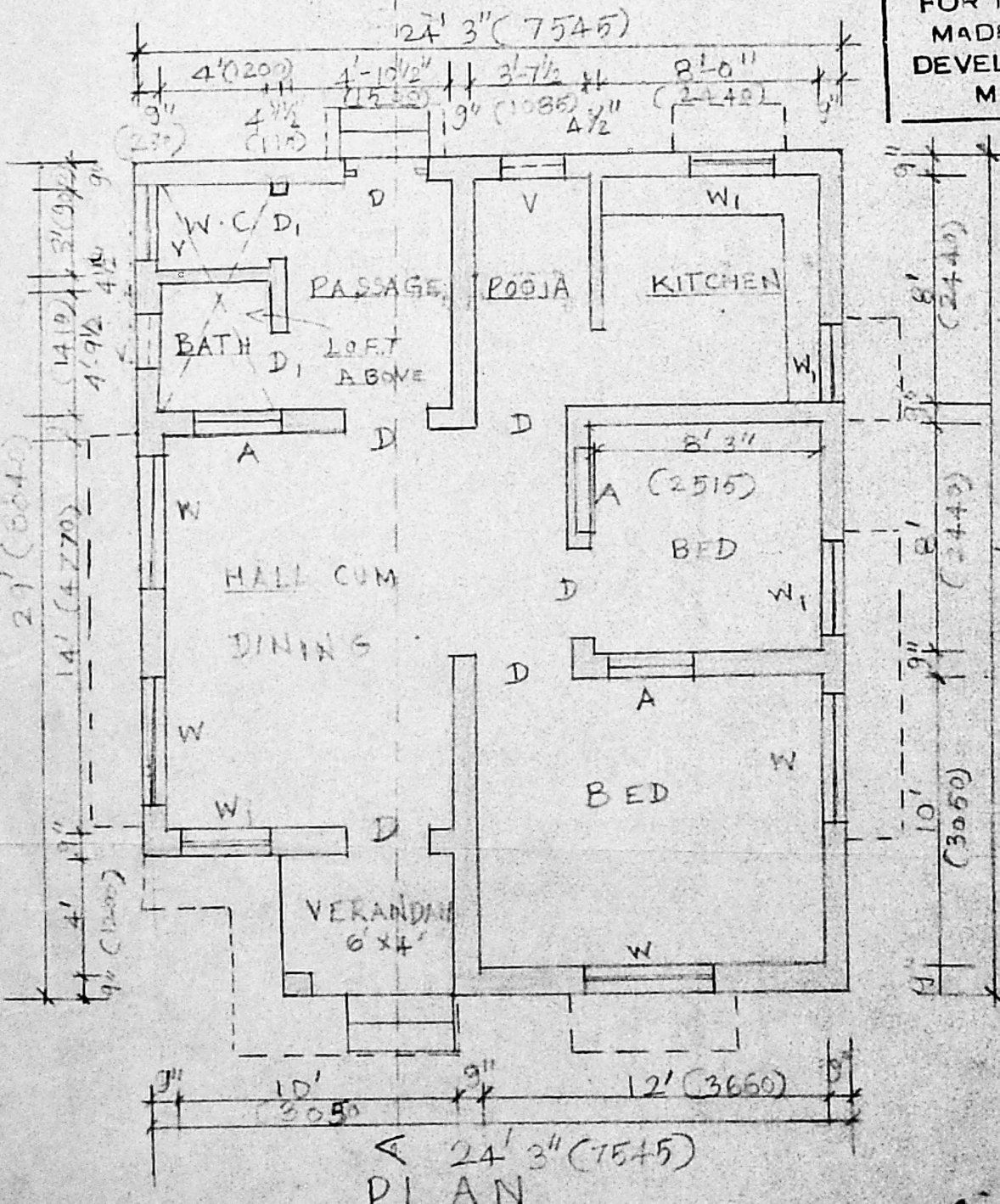

PLAN

- D - DOOR PANELLLED 3' x 6'-6" (900 x 2000)
 - D₁ - Do - 2'-6" x 6'-6" (750 x 2000)
 - W - WINDOW PANELLLED 4' x 4'-6" (1200 x 1400)
 - W₁ - Do - 3' x 4'-6" (900 x 1400)
 - V - VENTILATOR 3' x 1'-6" (900 x 450)
- PLINTH AREA -
 684 SQ. FT (63.57 SQ. M)

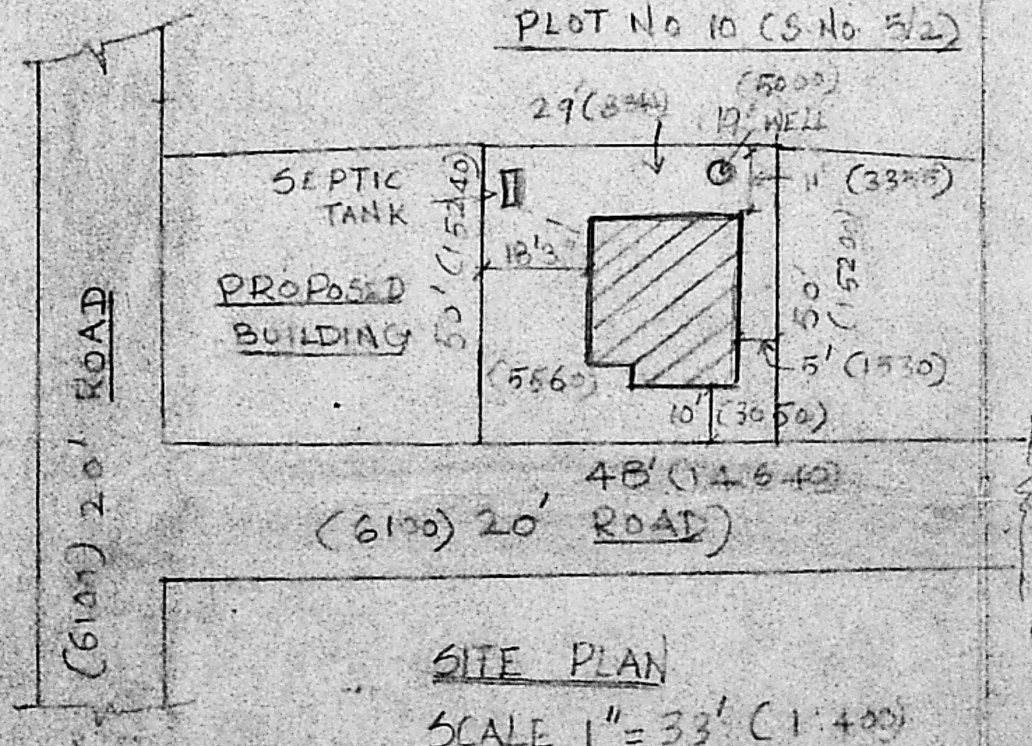
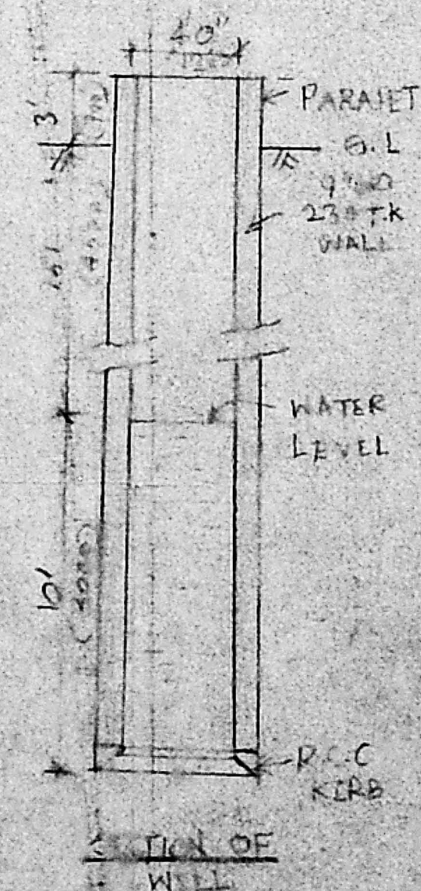
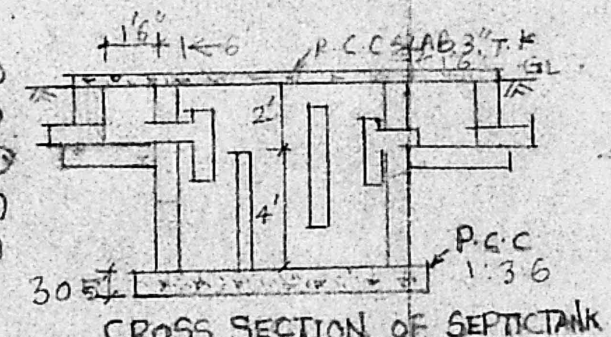

SITE PLAN
 SCALE 1"=33' (1:400)

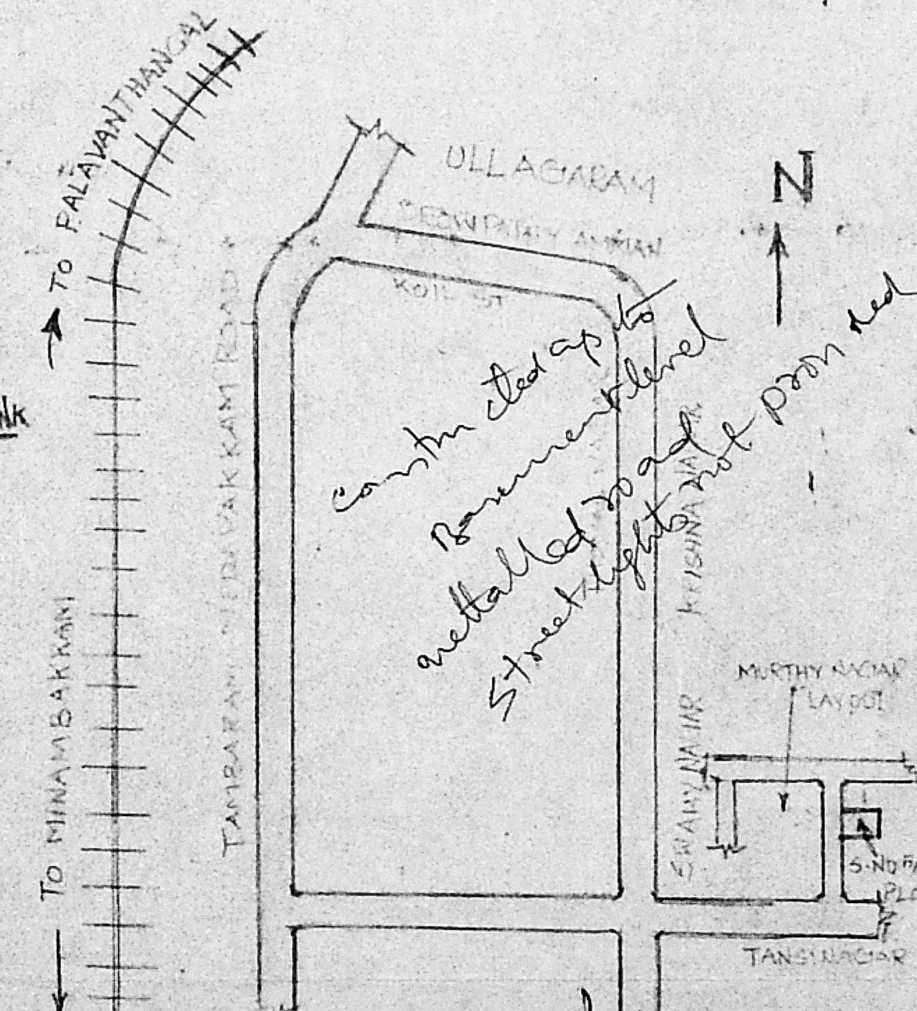

Contracted up to
 Basement level
 installed to road
 Street light

OWNER

B. GURUNATHAN, P.C.E.
 LICENCED SURVEYOR CLASS I
 CORPORATION OF MADRAS
 REG. No. 425/44
 31, NADESAN STREET
 T. NAGAR, MADRAS-600 017
 LICENSED SURVEYOR